

**Store Name:** \_\_\_\_\_ **Store Number:** \_\_\_\_\_

**Color** (circle one): WHITE / ANODIZED

**Style** (circle one): Q-CLEAR / Q-SOLID / Q-AIR / Q-GUARD / Q-CLASSIC

**Height** (if all same): \_\_\_\_\_

*Note: measure height from header to floor or counter*

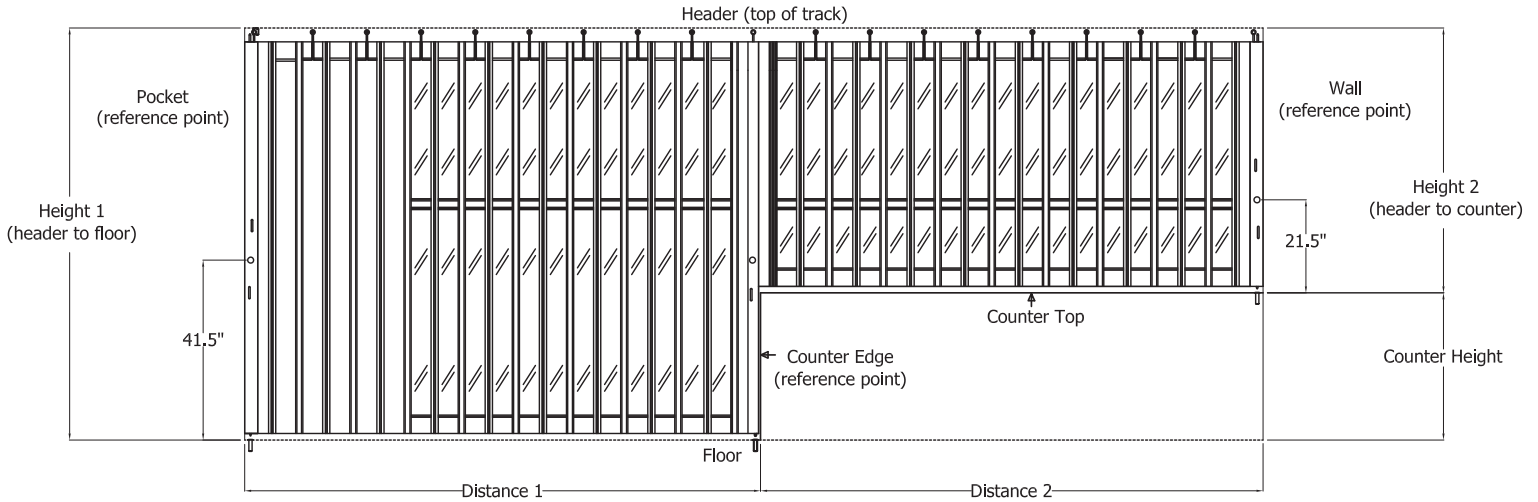

Must pull from the side of the taller height towards the shorter height. (pictured above: pull left to right)  
Only one track level per curtain, height differences are only allowed from the bottom.

### Header

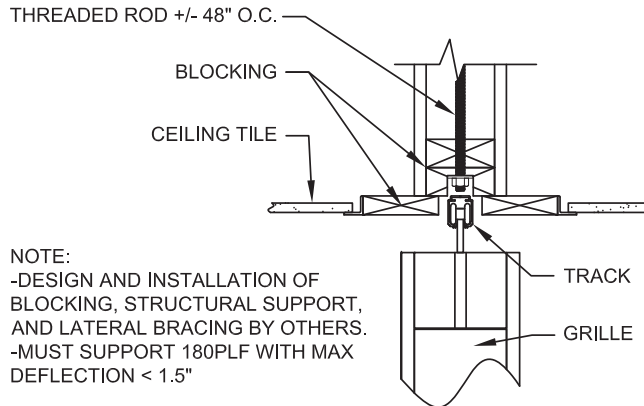
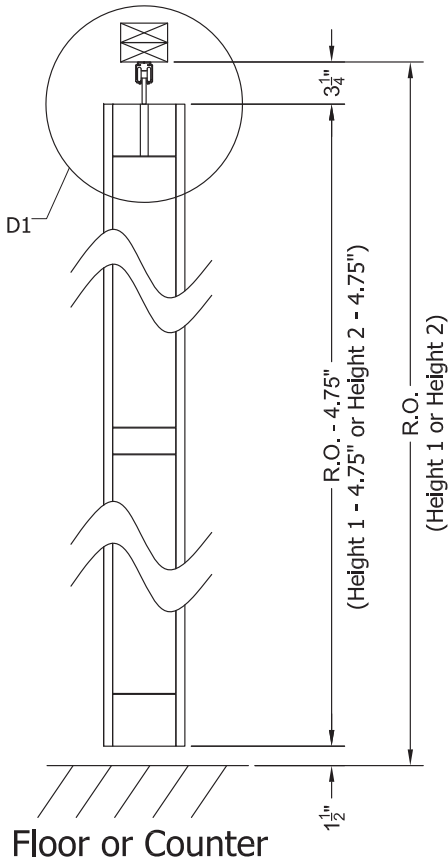

**D1** \_\_\_\_\_

If there are any height changes, please provide below.

Height: \_\_\_\_\_ for distance: \_\_\_\_\_ for reference point: \_\_\_\_\_

Height: \_\_\_\_\_ for distance: \_\_\_\_\_ for reference point: \_\_\_\_\_

Height: \_\_\_\_\_ for distance: \_\_\_\_\_ for reference point: \_\_\_\_\_

# Side-Folding Grille Order Form

## POSTS

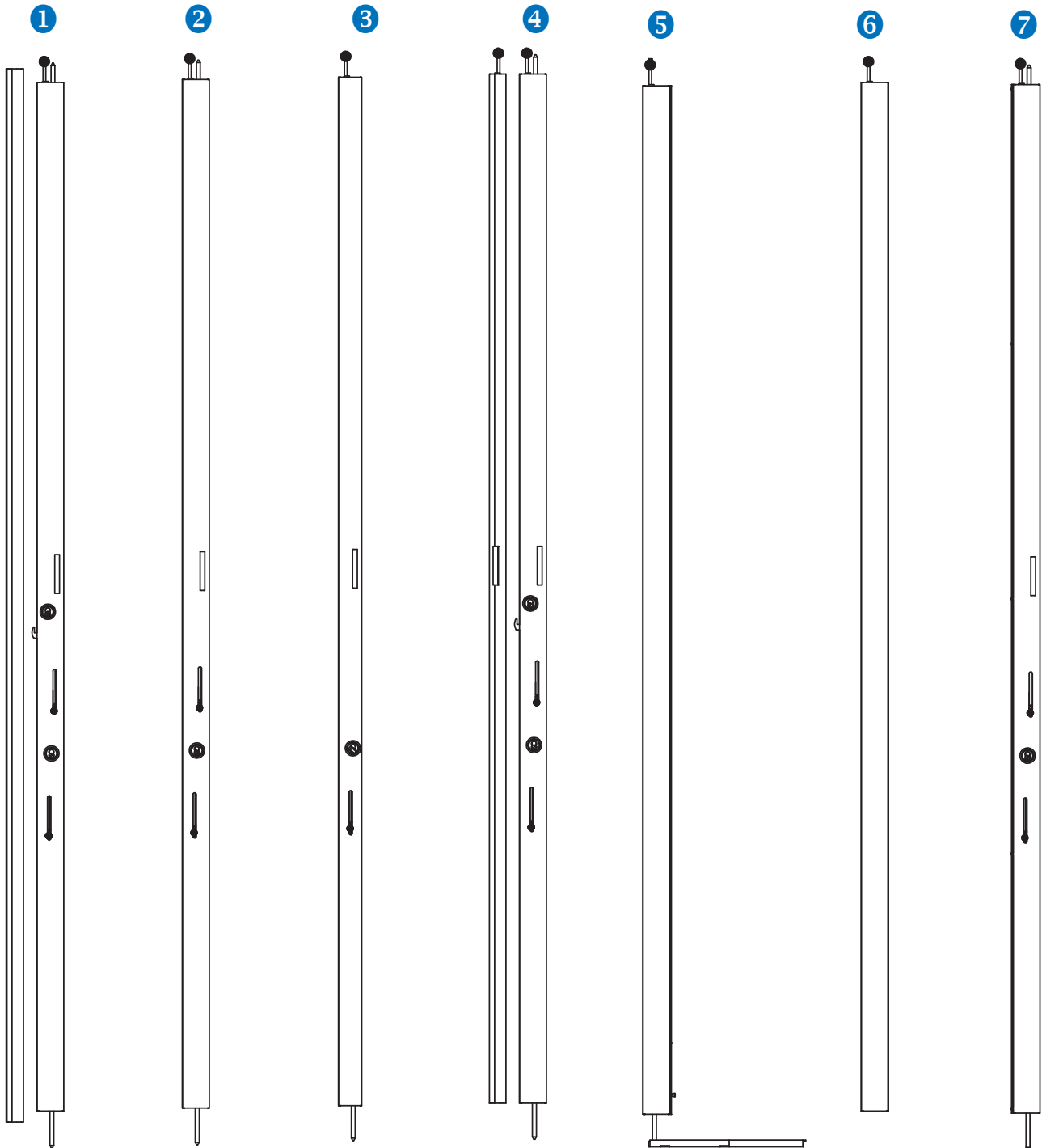

### 1 WALL STRIKE POST

- Latch to wall strike.
- Wall strike secured to wall, 2X backing by others required.
- Cylinders(s) for shootbolt to floor and track, as well as for the hook lock.

### 2 END POST

- Cylinders(s) for shootbolt to floor and track.

### 3 MIDDLE POST

- Cylinders(s) for shootbolt to floor only.

### 4 BI-PART POST

- Latch to strike.
- Cylinders(s) for shootbolt to floor and track.

### 5 POCKET RETAINED POST

- No locks.
- Stop at floor and track in closet.

### 6 FIXED END POST

- No locks.
- Secured to wall, 2X backing by others required.

### 7 FLOATING END POST

- Cylinders(s) for shootbolt to floor and track.
- Plate on back to take up the open space from post to wall.

# Side-Folding Grille Order Form

## Post Options:

### 1 WALL STRIKE POST

This allows a travelling end of a grille to be locked to a wall. The wall strike is secured to the wall (*2x backing by others required*), while the mating post on the end of the grille has shoot-bolts to the floor and track, as well as a hook lock which latches to the wall strike.

TOP VIEW

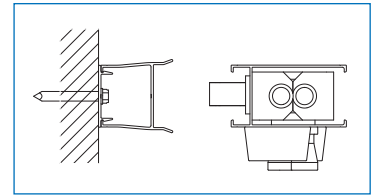

### 2 END POST

This allows a travelling end of a grille to be pushed flush to a wall and locked into place without any work being done to that wall. This post has shoot-bolts to the floor and track.

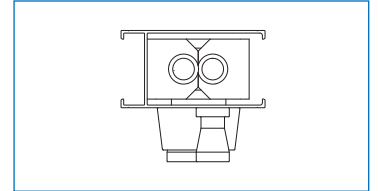

### 3 MIDDLE POST

Max span of grille without a post to secure it is 120"; these posts provide a locking point for longer grilles. Middle posts have shoot-bolts to the floor only.

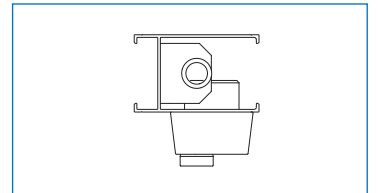

### 4 BI-PART POST

This allows a grille to be opened from the middle, and also allows for longer grilles to be stored in two pockets. The leading edge of one half has a post with shoot-bolts to floor and track as well as hook lock which latches to a strike on the leading edge of other half of the curtain.

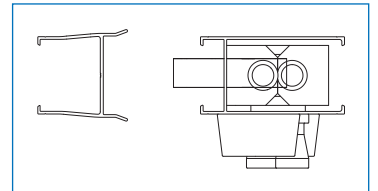

### 5 POCKET RETAINED POST

This post remains retained within the pocket and requires no locks.

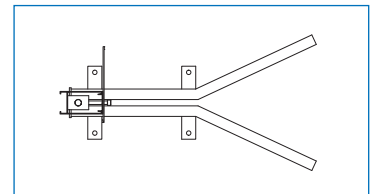

### 6 FIXED END POST

Used to anchor the end of a grille, usually when there is no pocket. The Fixed post is secured to the wall and has no locks. (*2x backing by others required*).

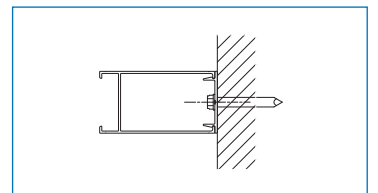

### 7 FLOATING END POST

An end post that does not have a wall to lock against but instead a wall or permanent structure running parallel to the grille. To help reduce the gap between the wall and grille, a perpendicular plate is used on the end

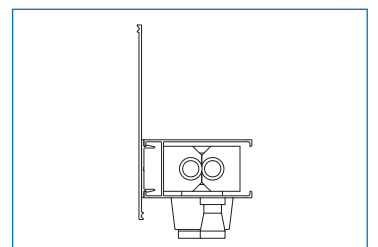

# Side-Folding Grille Order Form

Sketch of layout (looking from top down):

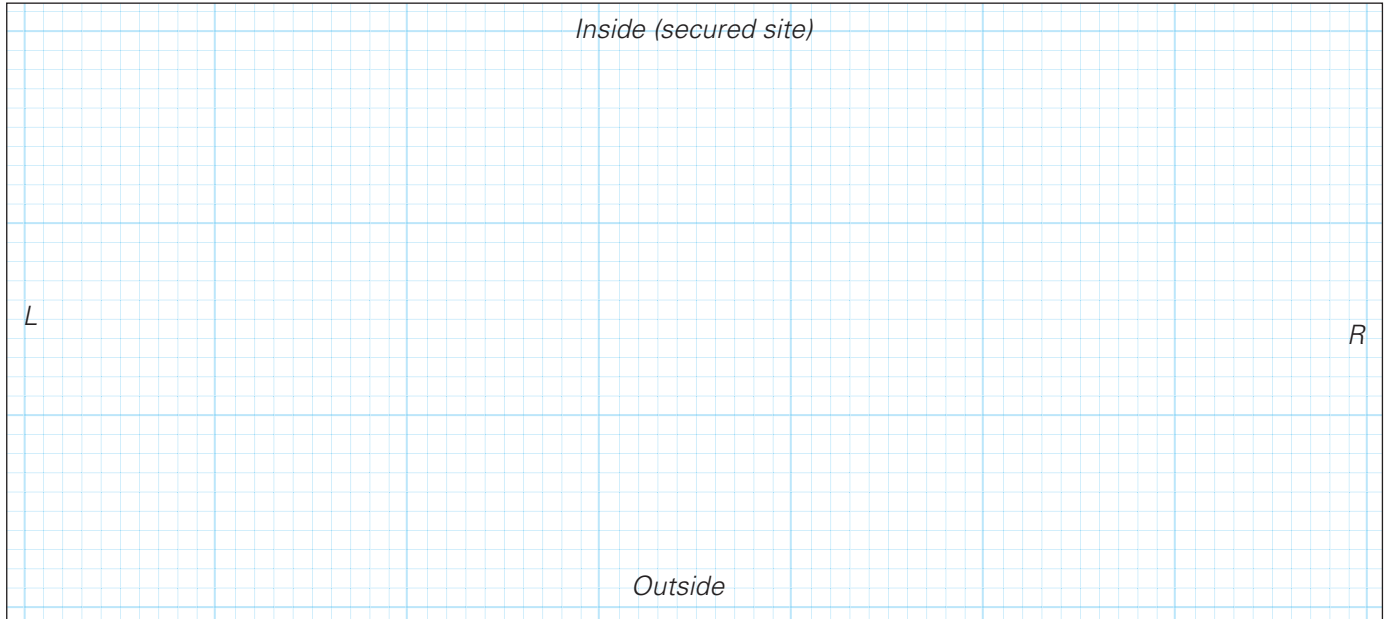

**Note:** If layout curves, supply bend radius and angle.

**Left Post Type** (circle one): Fixed / End Post / Wall Strike / Pocket Retained / Floating End  
**Inside Cylinders:** Keyed / ThumbTurn / None      **Outside Cylinders:** Keyed / ThumbTurn / None  
**Note:** If floating end, designate side where gap exists: Outside / Inside

**Middle Posts** (circle one): Middle Post (standard) / Not Applicable  
**Inside Cylinders:** Keyed / ThumbTurn / None      **Outside Cylinders:** Keyed / None

**Bi-part Curtain** (circle one): Yes / No / Not Applicable  
**Inside Cylinders:** Keyed / ThumbTurn / None      **Outside Cylinders:** Keyed / None

**Right Post Type** (circle one): Fixed / End Post (standard) / Wall Strike / Pocket Retained / Floating End  
**Inside Cylinders:** Keyed / ThumbTurn / None      **Outside Cylinders:** Keyed / None  
**Note:** If floating end, designate side where gap exists: Outside / Inside

**Lock Cores** (circle one): Yes / No / Not Applicable  
**Cylinder Type:** Best / Ilco / Other: \_\_\_\_\_

**Note:** If cores are needed, min of 5-8 business days from time order is processed with signed approval drawings.

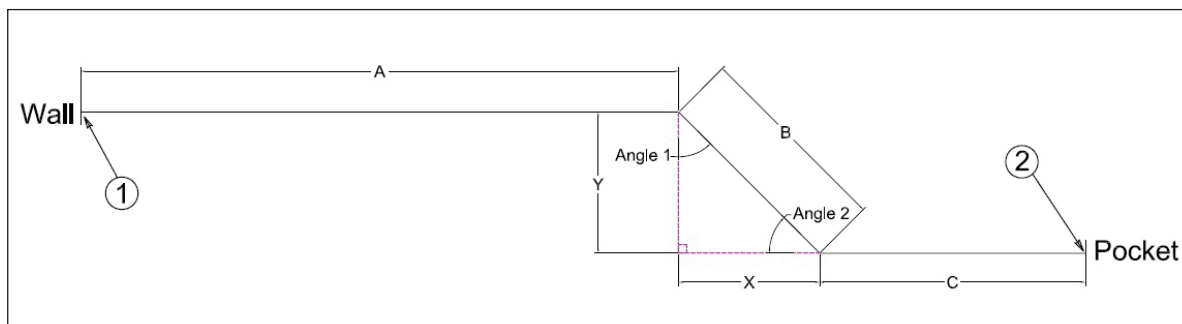

Figure 1: Example of a layout sketch showing the needed information.

# Side-Folding Grille Order Form

- Style Options:**
- Q-Clear:** Polycarbonate panels provide visibility while maintaining a resistant barrier.
  - Q-Solid:** Solid aluminum curtain with no visibility through the grille.
  - Q-Air:** Peforated panels providing visibility and ventilation.
  - Q-Classic:** Open rod and link style.
  - Q-Guard:** Open style similar to Q-Classic.

- Pocket Details:**
- Minimum Width:** 10"
  - Depth Required:** Roughly 2" per linear foot of curtain.

- Lock Heights:**
- If over counter:** Lock cylinder height is 21.5" from top of counter.
  - If all over floor:** Lock cylinder height is 41.5" from floor.

- Lock Options:**
- Double Lock:** Typically used in posts at a free end of a grille for greater security. Has shootbolts to both the floor and track.
  - Single Lock:** Used in Mid Posts. Has a shootbolt to the floor only.

- Track:**
- Radius Options:** 14" Radius at 45° or 90°  
24" Radius at 45° or 90°

- General Notes:**
- Design and installation of the support header is by others.
  - Header and related structure must support 180PLF with max deflection < 1"
  - An 8" minimum clear path is required.
  - Provide any information necessary to layout the track in the layout sketch.

**Special Notes:** \_\_\_\_\_

\_\_\_\_\_

\_\_\_\_\_

\_\_\_\_\_

\_\_\_\_\_

\_\_\_\_\_

\_\_\_\_\_

\_\_\_\_\_

\_\_\_\_\_

\_\_\_\_\_